



MALAYSIAN NATURE SOCIETY

MEMBERSHIP UNIT

MANAGEMENT REPORT

March 2021

A. Membership

| Strategies | Progress | Issues / difficulties | Remarks (Funder of project, stakeholders involved, beneficiaries, | | | | |
|---|--|---|---|-------------|-----------|--|--|
| 5.4.1: Engage, maintain and expand membership of the Society through targeted membership drives and public campaigns. | Sandakan Branch | <p>The Chair of Sandakan hasn't conduct branch AGM yet as the meeting conducted on 20th Dec 2020 unable to proceed due to not meet quorum. Besides that, branch chair also hasn't submit the annual report yet. We seek for Council Exco's advice to resolve the problem in order to avoid the suspension or deregistration of the Sandakan Branch.</p> <p>Furthermore, the total number of Sandakan Branch membership has been dropped to 5 members only.</p> | | | | | |
| | ROS Submission for Branches | All branches have submitted their ROS submission, except Pahang and Sandakan Branch. Reminders have been sent to Pahang Branch pertaining on ROS submission, but till end of the month no update on their side. Sandakan Branch held their branch AGM on 20 th Dec 2020. Unfortunately, branch chair has dismissed the meeting due to not meet enough quorum. Sandakan branch haven't done their ROS for the past two years, 2018/2019 & 2019/2020. | | | | | |
| | Email Blast | <p>One email blast has been sent out throughout this month as below:</p> <table border="1" data-bbox="600 855 1924 924"> <thead> <tr> <th data-bbox="600 855 889 890">Date</th> <th data-bbox="889 855 1924 890">Description</th> </tr> </thead> <tbody> <tr> <td data-bbox="600 890 889 924">31/3/2021</td> <td data-bbox="889 890 1924 924">MNS: Pencinta Alam Newsletter April 2021</td> </tr> </tbody> </table> | Date | Description | 31/3/2021 | MNS: Pencinta Alam Newsletter April 2021 | |
| Date | Description | | | | | | |
| 31/3/2021 | MNS: Pencinta Alam Newsletter April 2021 | | | | | | |

| | Membership Reminder | 1st Reminder | | 2nd Reminder | | 3rd Reminder | | | | | | | | | |
|--|------------------------|---|----------|--------------|----------|--------------|-----------|------------|-----------|------------|------------|------------|------------|-----------|--|
| | | Email | sent | Mail sent | sms sent | email | sms sent | | | email | | | | | |
| | | Jan-19 | 85 | 27/12/2018 | | 70 | 8/1/2019 | | 57 | 27/3/2019 | | | | | |
| | | Feb-19 | 67 | 9/1/2019 | | 52 | 27/2/2019 | | 57 | 4/4/2019 | | | | | |
| | | Mar-19 | 85 | 15/2/2019 | | 60 | 15/3/2019 | 14 | 14/3/2019 | 47 | 8/5/2019 | | | | |
| | | Apr-19 | 79 | 15/3/2019 | | 64 | 11/4/2019 | | 48 | 14/6/2019 | 7 | 14/6/2019 | | | |
| | | May-19 | 79 | 11/4/2019 | | 61 | 8/5/2019 | | 46 | 11/7/2019 | 5 | 11/7/2019 | | | |
| | | Jun-19 | 121 | 8/5/2019 | | 102 | 14/6/2019 | 9 | 14/6/2019 | 56 | 8/8/2019 | 5 | 8/8/2019 | | |
| | | Jul-19 | 123 | 14/6/2019 | 9 | 14/6/2019 | 85 | 19/7/2019 | 70 | 20/9/2019 | 1 | 20/9/2019 | | | |
| | | Aug-19 | 91 | 11/7/2019 | | 81 | 8/8/2019 | 12 | 8/8/2019 | 56 | 17/10/2019 | 5 | 17/10/2019 | | |
| | | Sep-19 | 73 | 8/8/2019 | 3 | 8/8/2018 | 59 | 20/9/2019 | 46 | 8/11/2019 | 1 | 8/11/2019 | | | |
| | | Oct-19 | 71 | 20/9/2019 | 1 | 20/9/2019 | 59 | 18/10/2019 | 2 | 20/9/2019 | 47 | 6/12/2019 | | | |
| | | Nov-19 | 59 | 17/10/2019 | 1 | 17/10/2019 | 49 | 15/11/2019 | | 44 | 15/1/2020 | 4 | 15/1/2020 | | |
| | | Dec-19 | 62 | 15/11/2019 | 1 | 22/11/2019 | 50 | 6/12/2019 | | 36 | 7/2/2020 | 7 | 7/2/2020 | | |
| | | Jan-20 | 64 | 3/1/2020 | | 50 | 7/2/2020 | 3 | 7/2/2020 | 47 | 10/3/2020 | | | | |
| | | Feb-20 | 78 | 22/1/2020 | 3 | 22/1/2020 | 53 | 28/2/2020 | | 45 | 10/4/2020 | 3 | 10/4/2020 | | |
| | | Mar-20 | 120 | 20/2/2020 | 1 | 20/2/2020 | 77 | 13/4/2020 | 14 | 13/4/2020 | 71 | 8/5/2020 | 14 | 8/5/2020 | |
| | | Apr-20 | 76 (sms) | 10/4/2020 | 3 | 10/4/2020 | 64 | 13/5/2020 | 2 | 13/5/2020 | 57 | 19/6/2020 | 3 | 19/6/2020 | |
| | | May-20 | 77 | 8/5/2020 | | 62 | 19/6/2020 | | 51 | 21/7/2020 | 5 | 22/7/2020 | | | |
| | | Jun-20 | 133 | 16/6/2020 | 8 | 18/6/2020 | 90 | 22/7/2020 | 10 | 22/7/2020 | 73 | 14/8/2020 | 8 | 21/8/2020 | |
| | | Jun-20 | 11 (sms) | 16/6/2020 | | | | | | | | | | | |
| | | Jul-20 | 172 | 22/7/2020 | | | 152 | 21/8/2020 | 21 | 21/8/2020 | 141 | 23/9/2020 | 29 | 23/9/2020 | |
| | | Aug-20 | 127 | 21/7/2020 | 8 | 21/7/2020 | 75 | 23/9/2020 | 11 | 23/9/2020 | 72 | 3/11/2020 | | | |
| | | Sep-20 | 64 | 21/8/2020 | 2 | 21/8/2020 | 81 | 16/10/2020 | | 35 | 11/11/2020 | 10 | 11/11/2020 | | |
| | | Oct-20 | 110 | 22/9/2020 | 12 | 22/9/2020 | 80 | 21/10/2020 | 14 | 21/10/2020 | 78 | 17/12/2020 | | | |
| | | Nov-20 | 79 | 21/10/2020 | | | 64 | 12/11/2020 | | 59 | 13/1/2021 | | | | |
| | | Dec-20 | 74 | 24/11/2020 | | | 45 | 14/1/2021 | | 38 | 16/2/2021 | 11 | 16/2/2021 | | |
| | | Jan-21 | 68 | 22/12/2020 | | | 67 | 16/2/2021 | | 51 | 15/3/2021 | | | | |
| | | Feb-21 | 110 | 25/1/2021 | | | 90 | 15/3/2021 | 5 | 15/3/2021 | | | | | |
| | | Mar-21 | 49 | 23/2/2021 | | | 39 | 18/3/2021 | | | | | | | |
| | | Apr-21 | 45 | 26/3/2021 | 1 | 26/3/2021 | | | | | | | | | |
| | Recurring Payment | Total 12 members signed up for the recurring payment on March 2021 | | | | | | | | | | | | | |
| | | <ul style="list-style-type: none"> • Ong Ghee Sai • Chai Pin Kang • Liew Chin Chow • Nur Ismail Mohammed • Asniza Binti Jamaluddin • Thela • T Arivananthan • Komala Thirumalai • Sundar Ramanathan • Cheng Mei Ngan • Yong Sau Peng • Loh Yeah Hui | | | | | | | | | | | | | |

| Online Membership and Publication | | <p>Summary on on-line membership Please find attached the report for online membership.</p> <table border="1" data-bbox="600 212 1756 772"> <thead> <tr> <th>Month</th> <th>New</th> <th>Renewal</th> <th>Naturalist</th> <th>Journal</th> <th>Total</th> <th>Auto Renew</th> </tr> </thead> <tbody> <tr><td>Jan-20</td><td>26</td><td>36</td><td></td><td>1</td><td>62</td><td>12</td></tr> <tr><td>Feb-20</td><td>24</td><td>29</td><td>1</td><td>2</td><td>53</td><td>6</td></tr> <tr><td>Mar-20</td><td>11</td><td>28</td><td>1</td><td>0</td><td>39</td><td>11</td></tr> <tr><td>Apr-20</td><td>3</td><td>27</td><td>2</td><td>0</td><td>30</td><td>12</td></tr> <tr><td>May-20</td><td>9</td><td>20</td><td>1</td><td>0</td><td>29</td><td>9</td></tr> <tr><td>Jun-20</td><td>9</td><td>43</td><td>7</td><td>4</td><td>52</td><td>4</td></tr> <tr><td>Jul-20</td><td>19</td><td>27</td><td>0</td><td>0</td><td>46</td><td>15</td></tr> <tr><td>Aug-20</td><td>22</td><td>55</td><td>0</td><td>0</td><td>77</td><td>14</td></tr> <tr><td>Sep-20</td><td>18</td><td>34</td><td>0</td><td></td><td>52</td><td>7</td></tr> <tr><td>Oct-20</td><td>37</td><td>34</td><td>0</td><td>0</td><td>71</td><td>12</td></tr> <tr><td>Nov-20</td><td>29</td><td>30</td><td>0</td><td>0</td><td>59</td><td>5</td></tr> <tr><td>Dec-20</td><td>25</td><td>24</td><td>0</td><td>0</td><td>49</td><td>9</td></tr> <tr><td>Jan-21</td><td>27</td><td>45</td><td>0</td><td>0</td><td>72</td><td>10</td></tr> <tr><td>Feb-21</td><td>14</td><td>50</td><td>0</td><td>0</td><td>64</td><td>7</td></tr> <tr><td>Mar-21</td><td>29</td><td>40</td><td></td><td></td><td>69</td><td>12</td></tr> <tr><td>Total</td><td>302</td><td>522</td><td>12</td><td>7</td><td>824</td><td>145</td></tr> </tbody> </table> | Month | New | Renewal | Naturalist | Journal | Total | Auto Renew | Jan-20 | 26 | 36 | | 1 | 62 | 12 | Feb-20 | 24 | 29 | 1 | 2 | 53 | 6 | Mar-20 | 11 | 28 | 1 | 0 | 39 | 11 | Apr-20 | 3 | 27 | 2 | 0 | 30 | 12 | May-20 | 9 | 20 | 1 | 0 | 29 | 9 | Jun-20 | 9 | 43 | 7 | 4 | 52 | 4 | Jul-20 | 19 | 27 | 0 | 0 | 46 | 15 | Aug-20 | 22 | 55 | 0 | 0 | 77 | 14 | Sep-20 | 18 | 34 | 0 | | 52 | 7 | Oct-20 | 37 | 34 | 0 | 0 | 71 | 12 | Nov-20 | 29 | 30 | 0 | 0 | 59 | 5 | Dec-20 | 25 | 24 | 0 | 0 | 49 | 9 | Jan-21 | 27 | 45 | 0 | 0 | 72 | 10 | Feb-21 | 14 | 50 | 0 | 0 | 64 | 7 | Mar-21 | 29 | 40 | | | 69 | 12 | Total | 302 | 522 | 12 | 7 | 824 | 145 | |
|-----------------------------------|------------|---|------------|----------|------------|------------|---------|-------|------------|--------|----|----|--|---|----|----|--------|----|----|---|---|----|---|--------|----|----|---|---|----|----|--------|---|----|---|---|----|----|--------|---|----|---|---|----|---|--------|---|----|---|---|----|---|--------|----|----|---|---|----|----|--------|----|----|---|---|----|----|--------|----|----|---|--|----|---|--------|----|----|---|---|----|----|--------|----|----|---|---|----|---|--------|----|----|---|---|----|---|--------|----|----|---|---|----|----|--------|----|----|---|---|----|---|---------------|-----------|-----------|--|--|-----------|-----------|--------------|------------|------------|-----------|----------|------------|------------|--|
| Month | New | Renewal | Naturalist | Journal | Total | Auto Renew | | | | | | | | | | | | | | | | | | | | | | | | | | | | | | | | | | | | | | | | | | | | | | | | | | | | | | | | | | | | | | | | | | | | | | | | | | | | | | | | | | | | | | | | | | | | | | | | | | | | | | | | | | | | | | | | | | | | |
| Jan-20 | 26 | 36 | | 1 | 62 | 12 | | | | | | | | | | | | | | | | | | | | | | | | | | | | | | | | | | | | | | | | | | | | | | | | | | | | | | | | | | | | | | | | | | | | | | | | | | | | | | | | | | | | | | | | | | | | | | | | | | | | | | | | | | | | | | | | | | | | |
| Feb-20 | 24 | 29 | 1 | 2 | 53 | 6 | | | | | | | | | | | | | | | | | | | | | | | | | | | | | | | | | | | | | | | | | | | | | | | | | | | | | | | | | | | | | | | | | | | | | | | | | | | | | | | | | | | | | | | | | | | | | | | | | | | | | | | | | | | | | | | | | | | | |
| Mar-20 | 11 | 28 | 1 | 0 | 39 | 11 | | | | | | | | | | | | | | | | | | | | | | | | | | | | | | | | | | | | | | | | | | | | | | | | | | | | | | | | | | | | | | | | | | | | | | | | | | | | | | | | | | | | | | | | | | | | | | | | | | | | | | | | | | | | | | | | | | | | |
| Apr-20 | 3 | 27 | 2 | 0 | 30 | 12 | | | | | | | | | | | | | | | | | | | | | | | | | | | | | | | | | | | | | | | | | | | | | | | | | | | | | | | | | | | | | | | | | | | | | | | | | | | | | | | | | | | | | | | | | | | | | | | | | | | | | | | | | | | | | | | | | | | | |
| May-20 | 9 | 20 | 1 | 0 | 29 | 9 | | | | | | | | | | | | | | | | | | | | | | | | | | | | | | | | | | | | | | | | | | | | | | | | | | | | | | | | | | | | | | | | | | | | | | | | | | | | | | | | | | | | | | | | | | | | | | | | | | | | | | | | | | | | | | | | | | | | |
| Jun-20 | 9 | 43 | 7 | 4 | 52 | 4 | | | | | | | | | | | | | | | | | | | | | | | | | | | | | | | | | | | | | | | | | | | | | | | | | | | | | | | | | | | | | | | | | | | | | | | | | | | | | | | | | | | | | | | | | | | | | | | | | | | | | | | | | | | | | | | | | | | | |
| Jul-20 | 19 | 27 | 0 | 0 | 46 | 15 | | | | | | | | | | | | | | | | | | | | | | | | | | | | | | | | | | | | | | | | | | | | | | | | | | | | | | | | | | | | | | | | | | | | | | | | | | | | | | | | | | | | | | | | | | | | | | | | | | | | | | | | | | | | | | | | | | | | |
| Aug-20 | 22 | 55 | 0 | 0 | 77 | 14 | | | | | | | | | | | | | | | | | | | | | | | | | | | | | | | | | | | | | | | | | | | | | | | | | | | | | | | | | | | | | | | | | | | | | | | | | | | | | | | | | | | | | | | | | | | | | | | | | | | | | | | | | | | | | | | | | | | | |
| Sep-20 | 18 | 34 | 0 | | 52 | 7 | | | | | | | | | | | | | | | | | | | | | | | | | | | | | | | | | | | | | | | | | | | | | | | | | | | | | | | | | | | | | | | | | | | | | | | | | | | | | | | | | | | | | | | | | | | | | | | | | | | | | | | | | | | | | | | | | | | | |
| Oct-20 | 37 | 34 | 0 | 0 | 71 | 12 | | | | | | | | | | | | | | | | | | | | | | | | | | | | | | | | | | | | | | | | | | | | | | | | | | | | | | | | | | | | | | | | | | | | | | | | | | | | | | | | | | | | | | | | | | | | | | | | | | | | | | | | | | | | | | | | | | | | |
| Nov-20 | 29 | 30 | 0 | 0 | 59 | 5 | | | | | | | | | | | | | | | | | | | | | | | | | | | | | | | | | | | | | | | | | | | | | | | | | | | | | | | | | | | | | | | | | | | | | | | | | | | | | | | | | | | | | | | | | | | | | | | | | | | | | | | | | | | | | | | | | | | | |
| Dec-20 | 25 | 24 | 0 | 0 | 49 | 9 | | | | | | | | | | | | | | | | | | | | | | | | | | | | | | | | | | | | | | | | | | | | | | | | | | | | | | | | | | | | | | | | | | | | | | | | | | | | | | | | | | | | | | | | | | | | | | | | | | | | | | | | | | | | | | | | | | | | |
| Jan-21 | 27 | 45 | 0 | 0 | 72 | 10 | | | | | | | | | | | | | | | | | | | | | | | | | | | | | | | | | | | | | | | | | | | | | | | | | | | | | | | | | | | | | | | | | | | | | | | | | | | | | | | | | | | | | | | | | | | | | | | | | | | | | | | | | | | | | | | | | | | | |
| Feb-21 | 14 | 50 | 0 | 0 | 64 | 7 | | | | | | | | | | | | | | | | | | | | | | | | | | | | | | | | | | | | | | | | | | | | | | | | | | | | | | | | | | | | | | | | | | | | | | | | | | | | | | | | | | | | | | | | | | | | | | | | | | | | | | | | | | | | | | | | | | | | |
| Mar-21 | 29 | 40 | | | 69 | 12 | | | | | | | | | | | | | | | | | | | | | | | | | | | | | | | | | | | | | | | | | | | | | | | | | | | | | | | | | | | | | | | | | | | | | | | | | | | | | | | | | | | | | | | | | | | | | | | | | | | | | | | | | | | | | | | | | | | | |
| Total | 302 | 522 | 12 | 7 | 824 | 145 | | | | | | | | | | | | | | | | | | | | | | | | | | | | | | | | | | | | | | | | | | | | | | | | | | | | | | | | | | | | | | | | | | | | | | | | | | | | | | | | | | | | | | | | | | | | | | | | | | | | | | | | | | | | | | | | | | | | |
| Membership Drive | | No membership drive due to Covid 19 outbreak. | | | | | | | | | | | | | | | | | | | | | | | | | | | | | | | | | | | | | | | | | | | | | | | | | | | | | | | | | | | | | | | | | | | | | | | | | | | | | | | | | | | | | | | | | | | | | | | | | | | | | | | | | | | | | | | | | | | | | | | | |
| Membership Summary | | <ul style="list-style-type: none"> • MNS Members: 2123 Members • KPAY Members : 76 Members • Total Members :2199 Members • New : 34 Members • Renewal : 86 Members <p>Please refer to Appendix (A) & B for membership summary report</p> | | | | | | | | | | | | | | | | | | | | | | | | | | | | | | | | | | | | | | | | | | | | | | | | | | | | | | | | | | | | | | | | | | | | | | | | | | | | | | | | | | | | | | | | | | | | | | | | | | | | | | | | | | | | | | | | | | | | | | | | |

B. SCHOOL NATURE CLUB (KELAB PENCINTA ALAM)

| Strategies | Progress March 2021 | Issues / difficulties | Remarks (Funder of project, stakeholders involved, beneficiaries, |
|--|--|--|--|
| <p>5.2.2 Promote the establishment of Kelab Pencinta Alam in schools and link these to the network of MNS EECs, and promote Environmental Education to teachers and the Ministry of Education.</p> | <ul style="list-style-type: none"> ● KPA Renewal 2021 | <p>Schools are sending their renewals via email and post. Education Coordinators of State had collected a few renewal from KPA school teachers during meeting. This allow us to do renewal in batch. In total 66 schools had made the renewal in the month of March. KPA officer in the midst of preparing their renewal packages.</p> | <p>A meeting with TM has been organized on 3rd December 2020. A concept project plan was presented to TM team. En. Izad from TM mentioned that he aims for a project which could benefit to society especially for school community. He advised to avoid new project which is not within MNS capacity or expertise. Thus, we are require to prepare a new project proposal which fit in TM Sustainability Framework. The draft of project proposal in progress.</p> |
| | <ul style="list-style-type: none"> ● Raptor Watch 2021 | <p>A series of virtual contest was held for students in conjunction of Raptor Watch. The contest deadline was on 5th March 2021. The screening for selection of winners was made 8th till 11th March 2021 as the winners announced at Raptor Watch Virtual Event. We have received 896 submissions and we were evaluated each submission based on criteria. The final judgement made by all MNS staff through online voting system. As mentioned above, the winners of each contest announced during RW 2021.</p> <p>KPA officer assigned to be emcee of the Raptor Watch Virtual event. The event was carried out from 9.30am till 4.30pm.</p> <p>The week after, gift hamper for winners was sent via post. The report has been submitted to KPM. E-certificates for participants will be prepared after receive reply from KPM on the status of program.</p> | <p>Under MYGB project, members of KPA was given opportunity to participate in Facebook Caption Contest. This contest has been carried out for 5 days. The winner of this contest would get a voucher from MNS e-shop. The contest was promoted through MNS social media including whatshapp groups. In-total, we received about 686 engagement from public and 238 students participated in the contest.</p> |
| | <ul style="list-style-type: none"> ● Cleanseas Teacher Workshop 23 – 25 March 2021 30 March - 1 April 2021 | <p>Under Clean Seas Project, teachers of KPA school was given opportunity to participate in Workshop. Announcement and invitation letters were sent to respective JPN. Unfortunately, some JPN sent the letters to school quite late whereby schools at Sarawak state received the letter earliest than other states. Thus, we have received quite high</p> | |

| | | | |
|--|--|--|--|
| | | <p>number of registration from Sarawak state resulted in imbalance of number from each state. We aimed to get 60 teachers for each workshop whereas we received 70 participants for both workshop. Hence, in total 140 teachers benefited through this workshop.</p> <p>The 3 days virtual workshops was held from 23rd till 25th March (first workshop) and 30th March till 1st April 2021 (second workshop). Cleanseas working group partners, Reefcheck, Impactlution and YPSAM assisted us in these both workshops.</p> <p>The topic covered under this workshop as per below:</p> <ul style="list-style-type: none"> - Introduction of Cleanseas project - Forum: Marine ecosystem in Malaysia & impact of Marine Debris - Group discussion : Implementation of Marine Debris topic as part of school education - Group discussion: Best practices in managing waste in school - A session with Prof Sharifah Zarina on teacher's role in combatting marine debris | |
| | <ul style="list-style-type: none"> • State Coordinator Meeting | <p>KPA officer received meeting invitation from State Coordinator. This meeting was conducted virtually via Google Meet hosted by the respective State Coordinator. The details as follows:</p> <p>KPA Perlis State Date 16th March 2021 Time: 2.00 – 3.00pm</p> <p>KPA Melaka State Date: 18th March 2021 Time: 2.30 – 3.30pm</p> <p>KPA officer presented Annual report of last year (2020) and planner for 2021.</p> | |

C. KPA FOR YOUTH

| Strategies | Progress | Issues / difficulties | Remarks (Funder of project, stakeholders involved, beneficiaries, |
|---|---|---|---|
| <p>KPA for Youth 5.2.4 Promote KPA for Youth to youth and IPTA/IPTS students; Establish network between MNS and youth for educational program and activities; Inculcate youth and community about value of nature 1. To increase the number of membership all over Malaysia. 2. To promote KPA Youth at Higher Learning Institutes. To organize budget efficient events (i.e environmental talks, tree planting programs and workshops) in universities.</p> | <p>Raptor Watch Contest for Youths</p> <p>Volunteering Programs for KPAY members at UCF</p> <p>World Tapir Day 2021</p> | <p>One virtual contest has been conducted for KPAY members that was Essay Writing Contest. We have received quite good number of participations. The winner of the contest received Canon Camera which sponsored by Canon.</p> <p>A discussion was held with Mr. Balu on volunteering program for KPAY members at UCF every Saturday from 9.00am till 12.00pm. During the discussion, Mr. Balu agreed to appoint RA/ staff to monitor KPAY members and giving them tasks. We will provide certificate for volunteers as appreciation.</p> <p>In conjunction of World Tapir Day on April, we plan to conduct virtual contest and talk solely for youths. We will be conducted Tapir Comic Strip Contest and Poster Drawing Contest which are slightly different from Raptor Watch Contest. On 27th April, a virtual talk on "All about the Terrific Tapir and Role of Zoos in Conservation" will held for youths. This talk will be delivered by Dr. Kevin Lazarus, Director of Zoo Taiping & Night Safari.</p> | |

D. Community Membership

| No | Issue/ updates | Status/ Progress |
|----|----------------------------|--|
| 1 | Community Membership E-KIT | Community who sign up for Community Membership will be received a membership card and certificate which valid for one year. The design of certificate has been done. Those communities who registered for community membership will received membership E-KIT which included with the benefits receive by communities. |

E. Publication

| No | Issue | Status/ Progress |
|----|------------------------------|---|
| 1 | Malaysian Naturalist (MN) | MN Vol 74 Part 3 (March – May 2021) covered on Panti Bird Sanctuary Scientific Expedition. Layout and printing of this issue handled by MPH. Thank you to Mr. Vincent, Vice President of MNS for bring in MPH on board. However, the e-copy of MN haven't received from MPH yet to be distributed among MNS members. Furthermore, the printing of MN also haven't progress yet. |
| 2. | Malayan Nature Journal (MNJ) | E-copy and hardcopy of MNJ is out on 12 th March 2021. Announcement of the MNJ already posted in MNS social media and printed copy of MNJ have been distributed to hard copy subscribers by end of the month. |

F. MNS Mobile Apps

| No | Issue/ Update | Status/ Progress |
|----|--------------------|--|
| 1 | Issues in MNS Apps | Uploading of info into MNS Apps progressing as per plan. |

G. Raptor Watch

| No | Issue/ Update | Status/ Progress |
|----|------------------------------|--|
| 1 | Raptor Watch Virtual Contest | In conjunction of Raptor Watch a series of virtual contest have been carried out for three weeks. Colouring contest, DIY Art contest, drawing and essay writing contest were conducted for different categories of students, pre-schooler, primary school, secondary school and youths. In total, we received 896 participation. The winners of the contest announced during Raptor Watch virtual event. The gift for the contest sponsored by Canon, Bahagian Promosi Pelancongan Melaka, Fresh Grocer, MNS Shop, KSNP and Ecocare. |

| | | |
|----|--------------------|--|
| 2. | Raptor Watch Event | One-day virtual Raptor Watch event was held on 13 th March 2021. We have received quite high number of registration. In total 489 pax have registered for virtual program. Unfortunately, only 118 pax took part in the Zoom platform whereas MNS facebook live shared by 57 platforms and total number of viewers was 2200. We have invited Lim Kim Chye, Tan Gim Cheong and Khemthong as guest speakers. Besides that, En. Reduan from Forestry Department, En. Khirun from Marine Department and En Hasdi from Wildlife Department delivered key notes about Tanjung Tuan Recreational Forest, Cape Rachado Lighthouse and Conservation value of Tanjung Tuan Recreational Forest. Raptor Watch 2021 and "Malaysian Birds – A Glimpse" book by Stella Rajendran was launched by YB Batuk Muhammad Jailani bin Khamis, Malacca State Executive Councillor For Tourism, Cultural & Heritage. |
| 3. | Raptor Counting | This year, raptor counting was held for two weeks, from 5 th March till 21 st March 2021. In total 12 volunteers took part in raptor counting program. This program led by Mr. Mark Ng. Bird Conservation Council sponsored raptor counting program for this year. We would like to thank BCC and volunteers for their contributions. The total migrant raptor counting is 22,467 while migrant non-raptor is 321. In terms of species, we spotted Oriental Honey Buzzard, Black Baza, Chinese Goshawk, Japanese Sparrow hawk, Gray-faced Buzzard, Black Shouldered Kite, Peregrine Falcon. The list of migrant non-raptors as follows: Blue-tailed bee eater, blue-throated bee eater, Fork tailed swift, Egret sp., Christmas Island Frigate and Needle Tail sp. Our media partner for this year raptor counting is Bernama and imaging partner is Canon Malaysia. |

Appendix (A)

Membership Summary as at 31st March 2021

| No | Membership Types | Status / Membership Progress (as March 2021) |
|----|--|---|
| 1. | KPA | <ul style="list-style-type: none"> • KPA Membership: 418 • KPA Renewal : 63 • New Membership : 8 |
| 1 | Membership summary as at 31 st March 2021 | <ul style="list-style-type: none"> • MNS Members: 2123 Members • KPAY Members : 76 Members • Total Members :2199 Members • Renewal : 86 Members • New : 34 Members |

Membership Summary as at 31st March 2021

| Me ₁ | Cest ₁ | A | B | C | D | E | E2 | F1 | F2 | J | K | L | M | N | O | P | R | S | T | Grand Total |
|--------------------|-------------------|-----------|-------------|-----------|-----------|-----------|----------|-----------|------------|------------|-----------|-----------|-----------|------------|-----------|-----------|----------|------------|-----------|-------------|
| E | J | | 7 | | | 3 | | | 1 | | 1 | | | | 12 | 1 | | 2 | | 27 |
| | N | | 1 | | | | | | | | | | | | | | | | | 1 |
| E Total | | | 8 | | | 3 | | | 1 | | 1 | | | | 12 | 1 | | 2 | | 28 |
| F | E | 27 | 323 | 18 | 10 | 11 | | 10 | 17 | 30 | 5 | 18 | 13 | 37 | | 16 | 2 | 7 | 7 | 551 |
| | O | | 15 | | | | | 1 | 2 | 2 | | | | 2 | | 2 | | | | 24 |
| | P | 1 | 8 | | | | | | | | | | 1 | | | | | 2 | | 12 |
| | Q | | 6 | | | | | | | | | | | | | | | 1 | | 7 |
| F Total | | 28 | 352 | 18 | 10 | 11 | | 11 | 19 | 32 | 5 | 18 | 14 | 39 | | 18 | 2 | 10 | 7 | 594 |
| H | E | | 1 | | | | | | | | | | | | | | | | | 1 |
| | J | 1 | 8 | | | | | | | | | | | | 4 | 2 | | 1 | | 16 |
| | O | | 2 | | | | | | | | | | | | | | | | | 2 |
| H Total | | 1 | 11 | | | | | | | | | | | | 4 | 2 | | 1 | | 19 |
| I | E | | 2 | | | | | | | | | | | | 2 | | | | | 2 |
| | Q | | | | | | | | | | | | | | | | | | | 2 |
| I Total | | | 2 | | | | | | | | | | | | 2 | | | | | 4 |
| J | E | | 5 | | | | | | | 1 | | | 1 | | | 2 | | | | 3 |
| J Total | | | 5 | | | | | | | 1 | | | 1 | | | 2 | | | | 9 |
| KPA | E | | 31 | 2 | 2 | 2 | 1 | 2 | 16 | 5 | 3 | | 2 | 4 | | | 1 | | 2 | 73 |
| | O | | | | | | | | 1 | | | | | | | | | | | 1 |
| | P | | 1 | | | | | | | | | | | | | | | | | 1 |
| | Q | | 1 | | | | | | | | | | | | | | | | | 1 |
| KPAY Total | | | 33 | 2 | 2 | 2 | 1 | 2 | 17 | 5 | 3 | | 2 | 4 | | | 1 | | 2 | 76 |
| L | E | 6 | 48 | 1 | 1 | 2 | | 2 | 1 | 2 | 2 | 1 | 3 | 2 | 3 | 8 | | 3 | | 31 |
| | J | 4 | 53 | | 2 | 3 | 1 | 1 | 1 | 5 | | | 2 | 3 | 21 | 10 | | 28 | | 134 |
| | N | 6 | 79 | 2 | 3 | 3 | | 2 | 2 | 1 | 3 | 6 | 21 | 8 | 24 | 4 | | | | 163 |
| L Total | | 16 | 180 | 3 | 3 | 8 | 1 | 5 | 4 | 9 | 3 | 1 | 8 | 11 | 45 | 26 | | 61 | 4 | 388 |
| O | E | 42 | 428 | 49 | 16 | 29 | 4 | 12 | 83 | 65 | 18 | 13 | 24 | 47 | 3 | 37 | 3 | 56 | 27 | 362 |
| | O | 4 | 27 | 4 | 1 | 2 | | | 4 | 2 | 1 | | 1 | | 3 | 7 | | 1 | | 57 |
| | P | 2 | 5 | | | 3 | | | 2 | 1 | | | | | | 1 | | 1 | 1 | 16 |
| | Q | 1 | 5 | | | | | | 2 | 1 | | | | | 5 | 1 | | 1 | | 16 |
| O Total | | 49 | 465 | 53 | 17 | 34 | 4 | 12 | 91 | 69 | 19 | 13 | 25 | 47 | 17 | 46 | 3 | 59 | 28 | 1051 |
| Z | E | | 25 | | | | | | | 1 | | | | | | | | | | 3 |
| Z Total | | | 25 | | | | | | | 1 | | | | | | | | | | 3 |
| K | E | | | | | | | | | | | | | | | | 1 | | | 1 |
| K Total | | | | | | | | | | | | | | | | | 1 | | | 1 |
| Grand Total | | 94 | 1081 | 76 | 32 | 58 | 6 | 30 | 132 | 117 | 31 | 32 | 50 | 101 | 80 | 96 | 6 | 133 | 44 | 2199 |

Appendix (B)

Summary on Journal as at 31 March 2021– Printed copy

| | | | | | | | | | | | | | |
|---------------------|------------------------------|-----------------|---|----|----|---|---|---|----|---|---|-------------|--|
| GSTReg | (H) <input type="checkbox"/> | Multiple Items) | | | | | | | | | | | |
| RegNo | A <input type="checkbox"/> | | | | | | | | | | | | |
| Count of CustomerID | B <input type="checkbox"/> | | | | | | | | | | | | |
| CustomerGroup | <input type="checkbox"/> | B | E | E2 | F2 | J | M | N | O | P | S | Grand Total | |
| J | | 15 | 1 | 1 | | 2 | 1 | 1 | 2 | 1 | 1 | 25 | |
| P | | 3 | | | 1 | | | | | | | 4 | |
| Q | | 3 | | | 1 | 1 | | | 6 | | 2 | 13 | |
| S | | 1 | | | | | | | 1 | | | 2 | |
| T | | 1 | | | | | | | 1 | | | 2 | |
| Grand Total | | 23 | 1 | 1 | 2 | 3 | 1 | 1 | 10 | 1 | 3 | 46 | |

Summary on Journal as at 31 March 2021 – E-Copy

| | | | | | | | | | | | | | | |
|---------------|----------------------------|---|----|---|---|---|----|---|---|---|----|---|----|-------------|
| GSTReg | E <input type="checkbox"/> | | | | | | | | | | | | | |
| RegNo | A <input type="checkbox"/> | | | | | | | | | | | | | |
| Count of Cust | B <input type="checkbox"/> | | | | | | | | | | | | | |
| Customer | <input type="checkbox"/> | A | B | C | D | E | F2 | J | M | N | O | P | S | Grand Total |
| E | | | 1 | 1 | | | | | | | 1 | | | 3 |
| J | | 5 | 34 | | 2 | 2 | 1 | 1 | 1 | 2 | 10 | 6 | 11 | 75 |
| P | | 3 | 11 | 1 | | 3 | 1 | 1 | 1 | | | 1 | 3 | 25 |
| Q | | 1 | 8 | | | | 1 | | | | | 1 | | 11 |
| Grand Total | | 9 | 54 | 2 | 2 | 5 | 3 | 2 | 2 | 2 | 11 | 8 | 14 | 114 |

Summary on Naturalist as at 31 March 2021 – Printed Copy

| | | | | | | | | | | | | | | | | | |
|-------------------|-----|----|----|---|---|----|----|---|---|---|---|---|----|----|-------------|-----|--|
| RegNo | A_T | | | | | | | | | | | | | | | | |
| Website | F_T | | | | | | | | | | | | | | | | |
| Count of Customer | | | | | | | | | | | | | | | | | |
| Customer | A | B | C | D | E | F1 | F2 | J | K | M | N | O | P | S | Grand Total | | |
| E | | 8 | | | | | | 1 | | | | | 2 | 1 | 1 | 13 | |
| J | | 10 | | | 1 | | | 1 | | 1 | 1 | 2 | | 2 | 2 | 18 | |
| N | | 2 | | | | | | 1 | | | 1 | | | 3 | 7 | | |
| O | | 4 | 41 | 4 | 1 | 2 | 1 | 6 | 4 | 1 | 1 | 2 | 1 | 9 | 77 | | |
| Q | | 1 | 11 | | | | | 2 | 1 | | | | 7 | 1 | 2 | 25 | |
| R | | | 1 | 1 | | | | | | | | | | | 2 | | |
| T | | | 1 | | | | | | | | | | 2 | | 3 | | |
| Grand Total | | 7 | 72 | 5 | 1 | 3 | 1 | 8 | 8 | 1 | 2 | 4 | 14 | 11 | 8 | 145 | |

| New and Renewal for March 2021 | | | | | | | | | | | |
|--------------------------------|--------------|---|---|----|----|---|---|---|---|------|-------|
| New | | | | | | | | | | | |
| | | C | I | F | O | T | J | L | K | KPAY | Total |
| E | Fee Only | | | 9 | 20 | | | | 1 | 4 | 34 |
| O | Fee & MN | | | | | | | | | | 0 |
| N | MN | | | | | | | | | | 0 |
| | | | | | | | | | | | 0 |
| P | Fee & MJ | | | | | | | | | | 0 |
| Q | Fee, MN & MJ | | | | | | | | | | 0 |
| J | MNJ | | | | | | | | | | 0 |
| | | | | 9 | 20 | | | | | | 34 |
| Renewal | | | | | | | | | | | |
| E | Fee Only | | 1 | 32 | 51 | | | 1 | 1 | | 86 |
| O | Fee & MN | | | | | | | | | | 0 |
| N | MN | | | | | | | | | | 0 |
| | | | | | | | | | | | 0 |
| P | Fee & MJ | | | | | | | | | | 0 |
| Q | Fee, MN & MJ | | | | | | | | | | 0 |
| J | MNJ | | | | | | | | | | 0 |
| | | 0 | 1 | 32 | 51 | 0 | 0 | 1 | | | 86 |

c=corporate, I=Institution, F=Family, O=Ordinary, T=Student, J=Junior, L=Life, KPAY=KPA Youth, K = Community
Note: 21 made payment for 3 years , 15 made payment for 5 years, 1 year life

| MONTH | Facebook (Likes) | Instagram (Followers) | Twitter (Followers) | MNS Mobile App |
|-----------------|------------------|-----------------------|---------------------|----------------|
| 2020 | | | | |
| January | 24,210 | 2,068 | 3,150 | |
| February | 24,300 | 2,218 | 3,218 | |
| March | 24,533 | 2,377 | 3,287 | |
| April | 24,801 | 2,484 | 3,363 | |
| May | 25,102 | 2,733 | 3,438 | |
| June | 25,688 | 3,023 | 3,446 | |
| July | 26,220 | 3,084 | 3,471 | |
| August | 26,444 | 3,147 | 3,501 | |

| | | | | |
|------------------|---------------|--------------|--------------|-------------|
| September | 27,693 | 3,187 | 3,524 | 30+ |
| October | 27,904 | 3,289 | 3,537 | 50+ |
| November | 28,184 | 3424 | 3,552 | 100+ |
| December | 28,434 | 3,543 | 3,596 | 100+ |
| 2021 | | | | |
| January | 28,754 | 3697 | 3,618 | 100+ |
| February | 29,197 | 3783 | 3,642 | 100+ |
| March | 29,569 | 3908 | 3,697 | 100+ |
| | | | | |
| | | | | |
| | | | | |
| | | | | |

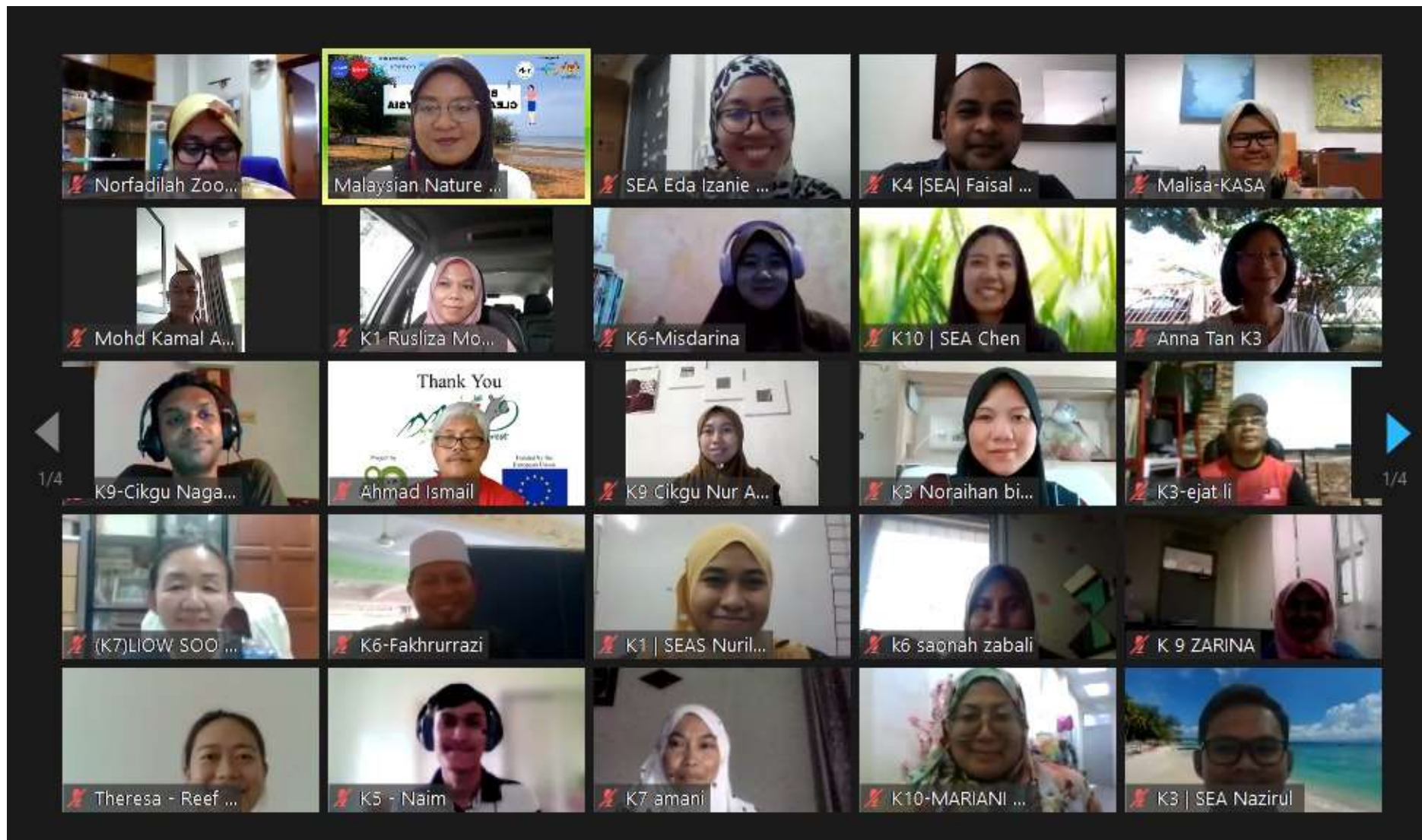

Cleanseas Workshop

Bebas Plastik Forum

Water Vision Closing Ceremony